

Patient report

Bio-Rad DATE: 11/28/2019
D-10 TIME: 11:53 PM
S/N: #DC2K755917 Software version: 4.30-2
Sample ID: 10528819
Injection date 11/28/2019 11:30 PM
Injection #: 50 Method: HbA1c
Rack #: --- Rack position: 1

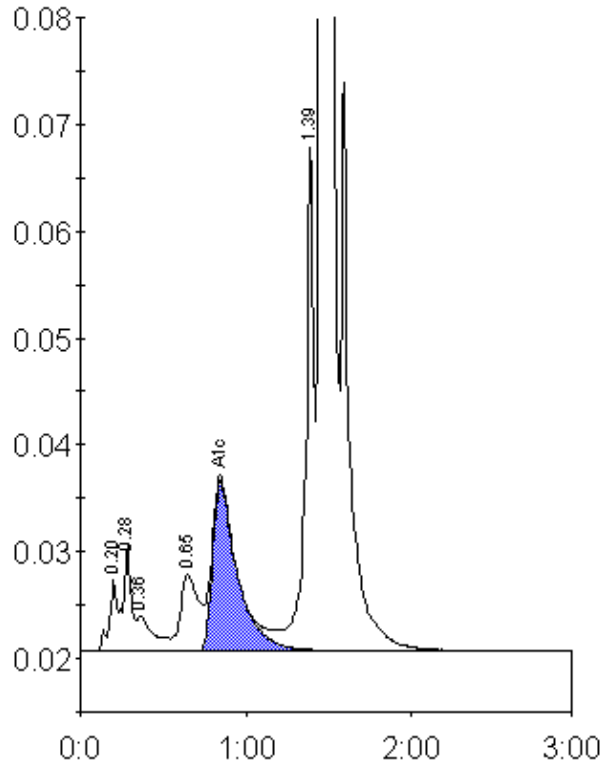

Peak table - ID: 10528819

Peak	R.time	Height	Area	Area %
A1a	0.20	6678	20517	0.7
A1b	0.28	9889	33973	1.2
Unknown	0.36	3280	24536	0.8
LA1c/CHb-1	0.65	7193	54918	1.9
A1c	0.84	15973	165904	7.7
P3	1.39	47869	166119	5.6
A0	1.45	776456	2482479	84.2
Total Area:		2948447		

Concentration:	%
A1c	7.7